

A DAY IN THE LIFE AT BECKWITH

Protocols and More!

QUESTIONS TO ASK BEFORE LEAVING HOME FOR SCHOOL

- Do I have any of the following symptoms?
 - Shortness of breath, persistent cough, or sore throat
 - Temperature of 100.0 or higher - Chills or shaking chills
 - Congestion or runny nose
 - Headache
 - Muscle aches, body aches, or fatigue
 - Nausea, vomiting or diarrhea
 - Loss of smell or taste
- Is my Chromebook charged? (students will not be able to charge a chromebook at school)
- Do I have my mask?
- Do I have all my school supplies needed to be the best version of myself?



WHAT IF MY CHILD DOESN'T FEEL WELL?

If your child doesn't feel well, but can still participate in remote classes on their IN SCHOOL days, please call the office to let us know they will be physically absent, but your child will login from home.



DROP OFF

- Parent drop off begins at 7:45. Please **do not** drop off before 7:45.
 - Students will use the main entrance and go directly to the cafeteria
- Students arriving after 7:55 will use their spirit color door, however drop off location remains the same. Students will walk to these locations.
 - 5th grade (second doorway at the front of the building)
 - 6th grade (doorway outside of guidance)
 - 7th grade (second doorway at the front of the building)
 - 8th grade (entrance on the left side of the building near the 5th grade wing)

WHERE TO ENTER: AM PARENT DROP OFF WITHOUT BUSES



WHERE DO STUDENTS ENTER?

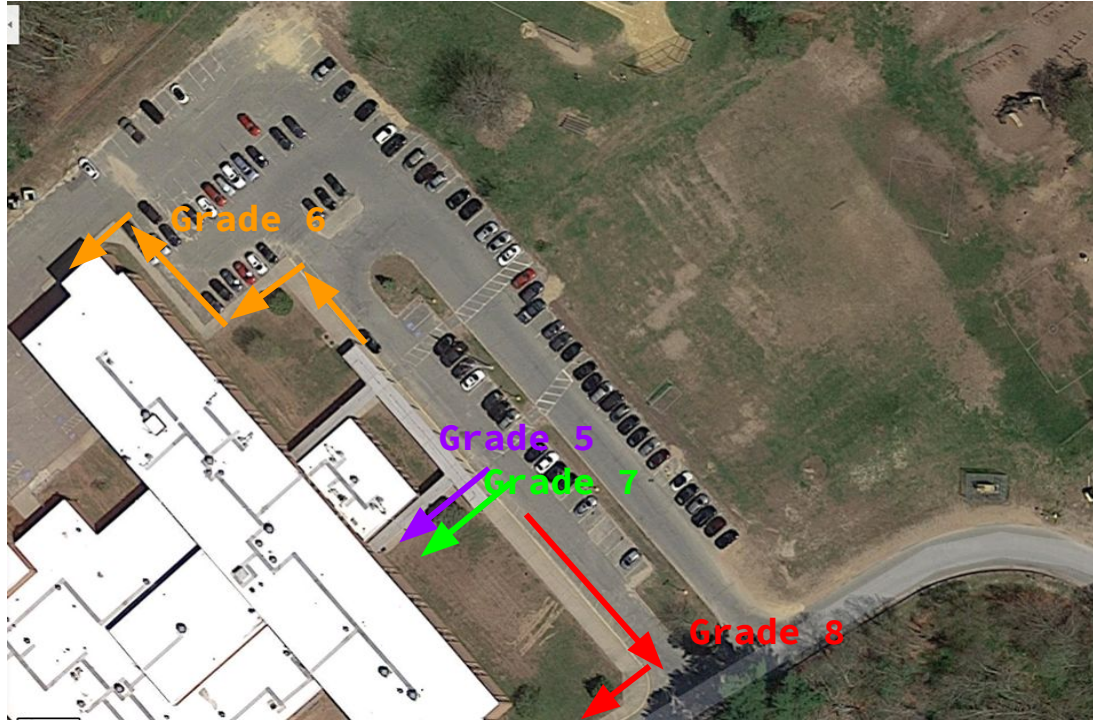

MORNING ROUTINE

- If your child arrives between 7:45 and 7:55, they will report to the cafeteria and check in with a staff member who will assign them a seat. Phones and headphones are allowed during this brief time.
 - Students arriving between 7:45 and 7:55 will be required to check-in and identify the seat they are sitting in within the cafeteria for contact tracing purposes
 - In the past students have been allowed to arrive earlier than 7:45, however, due to contact tracing and coverage we are not allowing students to enter the building prior to 7:45 this year.
- If your child arrives after 7:55, they will report directly to their homeroom. Students will have their backpacks with them throughout the day since lockers are not being used. However, cell phones are to be *off and away* during school day hours.

MORNING ROUTINE CONTINUED

- Students must be wearing a mask when they ride the bus or exit your vehicle
 - BMS will have masks on hand for students who come without one
- Once students enter the building or homeroom, they will use hand sanitizer or wash their hands with soap and water.



LEARNING ENVIRONMENT

- Students will remain in their assigned homeroom for all of their classes
- Teachers will move from room to room
- Stretch breaks will occur at teacher discretion, but students will have at least 2 per day (which includes lunch/recess)
- Hallways are labeled by one way stickers on the floor
- Only one student will be allowed in the bathroom at a time
 - If a student enters the bathroom and someone else is there, the student should return to the hallway and wait on the sticker outside the door

LUNCHTIME

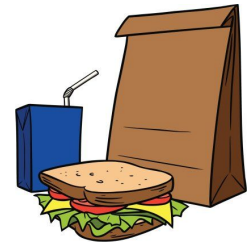

- Teachers will walk students down to the cafeteria, with the rooms closest to the cafeteria moving first and following the six-foot markers located on the hallway floors
- Students purchasing a lunch item, including milk, will line up outside of the cafeteria six feet apart
- Students bringing a lunch to school will report to their assigned seats in the cafeteria
- Masks can be removed once students have been seated
- All students will remain in their seats until dismissed. Upon dismissal, they will dispose of their garbage in the barrels



RECESS

- Every student should be prepared to go outside for recess unless there is extreme weather or rain
- Students will be allowed to have their masks off as long as they remain 6 feet apart
- Currently we are not allowed to use playground equipment

DISMISSAL

- Students will be released starting at 2:15 by homeroom for parent pick up. They will be released alphabetically to keep the numbers of students moving low.
- Students will be released starting at 2:18 by bus number as they arrive.



PM PARENT PICKUPS



SCHEDULE CHANGES

- As discussed in our opening school parent meetings in September once we entered the hybrid phase we would need to adjust the school schedule to allow for proper cleaning between lunch waves.
- Currently the schedule will remain the same each day
- Lunch waves:
 - 5th Grade: 10:30 - 11:00
 - 8th Grade: 11:10 - 11:40
 - 7th Grade: 11:50 - 12:20
 - 6th Grade: 12:30 - 1:00

SCHEDULE

Grade 5	Homeroom 7:55 - 8:05	A 8:10 - 9:05	C 9:10 - 10:05	10:10 - 10:25 study	10:30 - 11:00 lunch	11:05 - 11:20 recess	F 11:25 - 12:20	G 12:25 - 1:20	Related Arts 1:25 - 2:20*	
Grade 6		A 8:10 - 9:05	Related Arts 9:10 - 10:05	B 10:10 - 11:05	F 11:10 - 12:05		12:10 - 12:25 study	12:30 - 1:00 lunch	1:05 - 1:20 recess	G 1:25 - 2:20*
Grade 7		A 8:10 - 9:05	B 9:10 - 10:05	C 10:10 - 11:05	11:10 - 11:45 study/recess	11:50 - 12:20 lunch	Related Arts 12:25 - 1:20		G 1:25 - 2:20*	
Grade 8		A (H - Tues) 8:10 - 9:05	B (H-Wed) 9:10 - 10:05	Related Arts 10:10 - 11:05	11:10 - 11:40 lunch	11:45 - 12:20 study/ recess	C (H-Thurs) 12:25 - 1:20	F (H-Fri) 1:25 - 2:20*		

* Pickups = 2:15, First wave buses = 2:18 Second Wave = 2:20

WELCOME BACK BECKWITH!!!

We will be sharing a video with you all tomorrow!